



Xeoc[®]+

Designed for more

MULTI-APPLICATION AESTHETICS
IN A SINGLE POWERFUL PLATFORM

Model, not actual patient.



Reach for more in your practice

WHERE PRECISION MEETS PASSION

Born from a 20+ year legacy, xco+ combines versatility, ease-of-use, and cutting-edge features to meet the continuously evolving demands of a thriving practice.

With multiple laser-and-light-based handpieces and numerous modalities to choose from, customize your options based on your clientele and your revolving needs so you can enjoy the flexibility to expand your offerings now or in the future.

XEO+ FEATURES AND BENEFITS

MULTI-APPLICATION TECHNOLOGY

Treat more than 25 skin concerns with a single device. Streamline practice operations without the need for multiple device.

OPTIMIZED ERGONOMICS

Redesigned handpieces ensure precision, speed, accuracy and ease-of-use during treatments.

COOLVIEW® HANDPIECE INNOVATION

TiN tip with a Sapphire window to provide continuous contact cooling for a faster and more comfortable treatment experience.

INTUITIVE GUIDED NAVIGATION

New, modern interface with plug-and-play navigation to minimize learning curves and maximize productivity.

DIVERSE HANDPIECE OPTIONS

Attract a diverse demographic and cater to a wide range of skin concerns by offering tailored treatments.



Expand your aesthetic horizons

xeo+ offers a wide range of handpieces to address multiple aesthetic and dermatological concerns. Choose to customize your unit, and build upon it when you're ready to expand your offerings.

TREATMENT OPTIONS

Options	Skin Type	Hair	Pigmentation	Vascular	Revitalization	Wrinkles	Scar Revision	Skin Tone	Skin Texture	Redness
Nd:YAG	I-VI	✓		✓	✓	✓	✓	✓	✓	✓
Limelight®	I-IV		✓	✓	✓			✓		✓
Prowave	I-IV	✓								
Acutip™	I-IV		✓	✓						

Nd:YAG

COOLVIEW® (1064 nm)



Treat a broad range of conditions with the wavelength pioneered by Cutera. Our legacy first-to-market Nd:YAG laser is optimized for hair removal, vascular lesions and CUTERA's signature Laser Genesis™ skin renewal treatment.

- Large spot sizes up to 16 mm
- 2X faster treatments
- Signature Laser Genesis Treatment

Signature Treatment

LASER GENESIS™

Cutera's signature Laser Genesis treatment is safe for all skin types. This no downtime, quick laser facial helps to diffuse redness and improve the look of scars while advancing overall skin quality.



INTENSE PULSED LIGHT (500-1100 nm)

xeo+'s comprehensive menu of intense pulsed light options provides a complete range of treatments associated with signs of photoaging, such as dyschromias and other skin imperfections, and hair removal.



LIMELIGHT® (520 - 1100 nm)

This signature IPL treats a variety of skin conditions including benign pigmented lesions, vascular lesions, and photo damage.

- Age and sun spots
- Rosacea
- Broken capillaries
- Facial spider veins



PROWAVE (680 - 1100 nm)

Prowave is a cutting-edge, non-invasive light therapy that provides long-term or permanent hair reduction for all hair types, including lighter finer hair on the face and body.

- Optimized for fine and lighter hair
- Safe for skin types I-IV
- Stable long term or permanent hair reduction
- Large spot size for quick treatments
- Cooled tip for increased comfort



ACUTIP™ (500 - 635 nm)

Our exclusive Acutip IPL tool is designed for precise targeting of pigment, age and sun spots, discrete pigmented and vascular lesions, as well as small facial veins with a focus on safety and efficacy.

- Small tip allows for ease of use in treatment area
- Refined approach to smaller treatment areas for safety
- Spot treatment capability

Designed to deliver results

Before

After



COOLVIEW®

Photos courtesy of J. Lezaic, DO

Before

After



LIMELIGHT®

Photos courtesy of T. Raymond, PA-C

Before

After



LASER GENESIS™

Photos courtesy of B. DiBernardo, MD

Before

After



LASER GENESIS™

Photos courtesy of Vein Institute and Medical Spa, Inc.

Before

After



PROWAVE

Photos courtesy of Vein Institute and Medical Spa, Inc.

Before

After



LIMELIGHT® + LASER GENESIS™

Photos courtesy of N. Desai, DO

Before

After

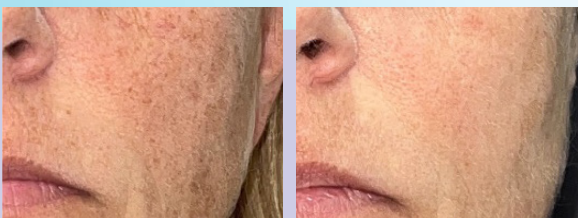

LIMELIGHT® + ACUTIP™

Photos courtesy of M. Kaga, MD

Before

After



LIMELIGHT® + ACUTIP™

Photos courtesy of M. Kaga, MD

Individual Results May Vary.

TECHNICAL SPECIFICATIONS

Specs	Nd:YAG	Limelight®	Prowave	Acutip™
Wavelength	1064 nm	520 - 1100 nm	680 - 1100 nm	500 - 635 nm
Fluence Range	3 - 300 J/cm ²	5 - 30 J/cm ²	5 - 35 J/cm ²	3 - 24 J/cm ²
Pulse Duration	0.1 - 300 ms	3.5 - 90 ms	3.5 - 90 ms	Programmable
Repetition Rate	≤ 10 Hz	≤ 2 Hz	≤ 2 Hz	2 Hz
Spot-size	3 -16 mm Circular Spot	10 x 30 mm	10 x 30 mm	6.35 mm
Cooling	Sapphire Window and TiN Tip for Continuous Contact Cooling	Contact Sapphire	Contact Sapphire	Contact Sapphire
Console Dimensions	14" W x 19" D x 34" H			
Console Weight	150 lbs.			
Console Electrical	100 -120 VAC/20A or 200 - 240 VAC/20A			

About Cutera

Cutera is a leading provider of aesthetic and dermatology solutions for practitioners worldwide. For over 25 years, Cutera strives to improve lives through medical aesthetic technologies that are driven by science and powered through partnerships. For more information, call 1-888-4-CUTERA or visit Cutera.com.



Cutera, Inc. World Headquarters | 3240 Bayshore Boulevard, Brisbane, California 94005 USA
888-4-CUTERA or 415-657-5500 | info@cutera.com | cutera.com

Important Safety Information

The following treatment-related expected transient side effects and possible adverse events may occur during or following treatment with xeo+: Erythema; Edema; Purpura; Hyperpigmentation; Hypopigmentation; Burns; Erosion; Epidermal crusting; Blistering; Scarring; Deep tissue injury; Prolonged wound healing; Temporary or permanent gray hair; Stimulation of terminal hair growth; Undesired hair loss in hair-bearing areas; Red rash/bumps; Hemosiderin staining; textural changes; Cutaneous indentations; Sun exposure, tanning beds, and artificial tanning may increase the risk of side effects and adverse events. Do not use xeo+ if you are pregnant or are undergoing treatment for skin cancer. Additional contraindications can be discussed during a treatment consultation.

Important safety and risk information about xeo+, Limelight, Prowave, Acutip, and Laser Genesis is available by contacting Cutera at www.cutera.com/us-en/global-offices.

Patients should talk to their healthcare provider.

©2024 Cutera, Inc. All rights reserved. Model; Not actual patient. AP004117 rA (4/24)

